

CERTIFICATE OF SURVEY

PART OF THE NW1/4 OF SECTION 24, TOWNSHIP 137 NORTH, RANGE 49 WEST, CASS COUNTY, NORTH DAKOTA,
LYING WEST OF THE TOWN OF HICKSON PLAT AND SOUTHEAST OF CASS COUNTY HIGHWAY 81 RIGHT OF WAY

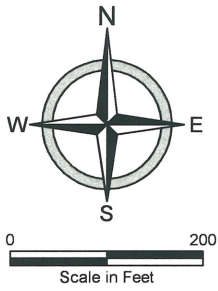

BASIS OF BEARINGS:
THE SOUTH LINE OF THE
NW1/4 OF SECTION 24
HAS AN ASSUMED
BEARING OF N86°44'37"E

LEGEND

- IRON MONUMENT FOUND
- SET 5/8"x18" REBAR WITH YELLOW PLASTIC CAP #6571
- SP CH BRG SPIRAL CHORD BEARING
- SP CH SPIRAL CHORD LENGTH
- CH BRG CHORD BEARING
- Δ CENTRAL ANGLE
- R RADIUS
- L ARC LENGTH

NOTE:
THIS SURVEY WAS PREPARED
WITHOUT THE BENEFIT OF A
TITLE OPINION OR TITLE
COMMITMENT; THEREFORE
EASEMENTS AND OTHER
MATTERS OF RECORD MAY NOT
BE REFLECTED ON THE SURVEY.

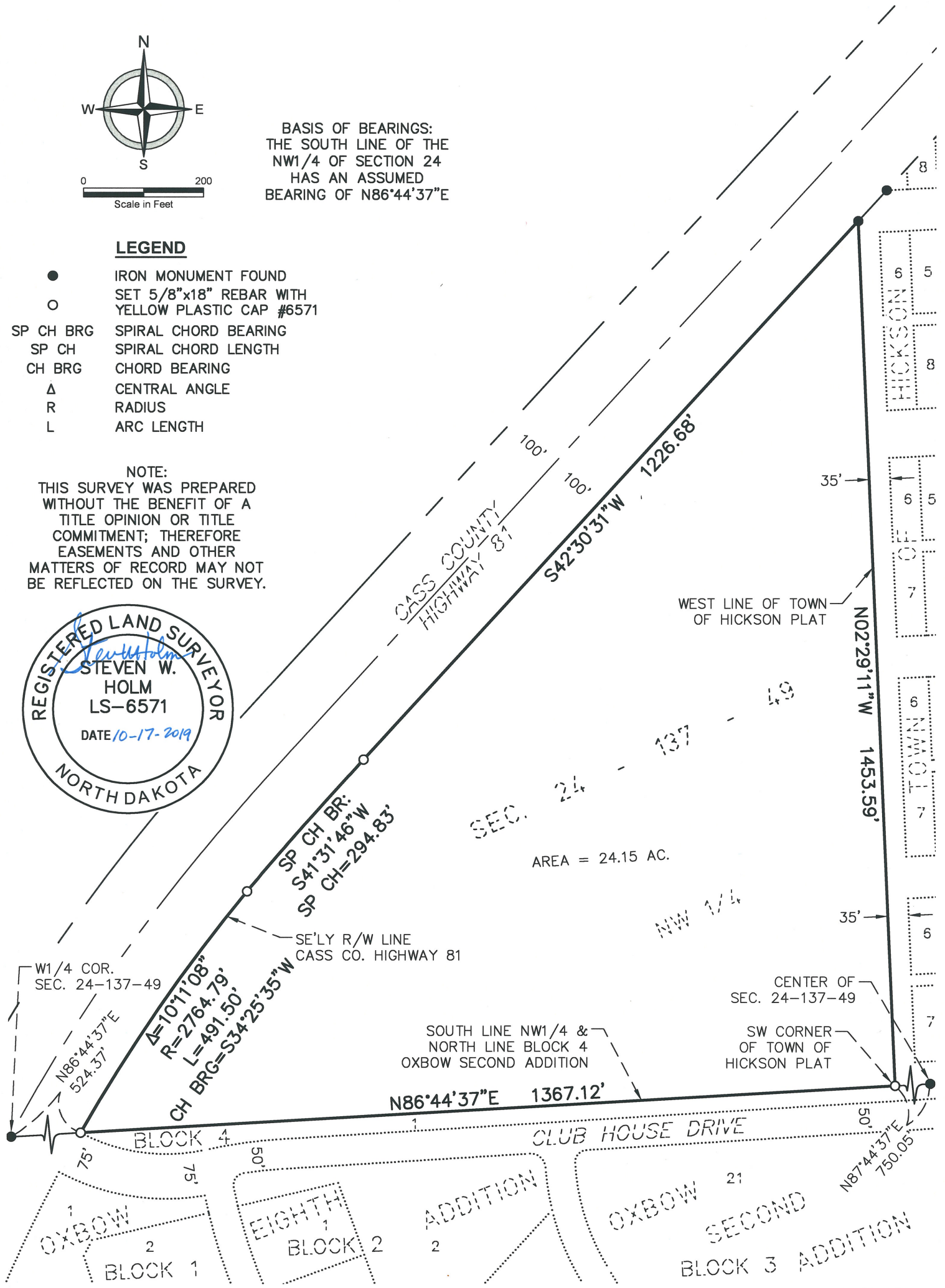

Certificate of Survey

Part of the NW1/4 Section 24, Township 137 North, Range 49 West,
Cass County, North Dakota, lying west of the Town of Hickson plat and
southeast of Cass County Highway 81 right of way

PROJECT No.	20971
DATE:	10.16.19
REVISED:	-
DRAFTER:	SWH
REVIEWER:	CDH



CERTIFICATE OF SURVEY

PART OF THE NW1/4 OF SECTION 24, TOWNSHIP 137 NORTH, RANGE 49 WEST, CASS COUNTY, NORTH DAKOTA,
LYING WEST OF THE TOWN OF HICKSON PLAT AND SOUTHEAST OF CASS COUNTY HIGHWAY 81 RIGHT OF WAY

CERTIFICATION

I hereby certify that this survey, plan, or report was prepared by me or under my direct supervision and that I am a duly Registered Land Surveyor under the laws of the State of North Dakota.

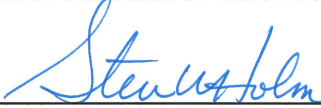

Steven W. Holm, R.L.S.
N.D. License No. LS-6571

Date: 10-17-2019

State of North Dakota)
County of Cass)

On this 17 day of October, 2019, before me, a Notary Public in and for said county and state, personally appeared Steven W. Holm, Registered Land Surveyor, known to me to be the person described in and who executed the foregoing certificate and acknowledged to me that he executed the same as his free act and deed.

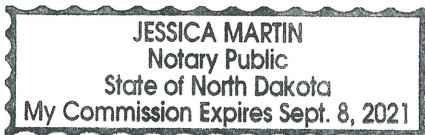



Notary Public, Cass County, North Dakota

Certificate of Survey

Part of the NW1/4 Section 24, Township 137 North, Range 49 West,
Cass County, North Dakota, lying west of the Town of Hickson plat and
southeast of Cass County Highway 81 right of way

PROJECT No.	20971
DATE:	10.16.19
REVISED:	-
DRAFTER:	SWH
REVIEWER:	CDH

